

PROJECT: BANK OF INDIA AT DWARKA EXPRESSWAY BRANCH.

SUMMARY

ARCHITECT :- BURMAN ET.AL.

S. No.	ITEMS	AMOUNT
I	INTERIOR WORK	
II	ELECTRICAL WORK	
III	LAN & TELEPHONE WIRING	
IV	AC WORK	
	TOTAL (I+II+III+IV)	

PROJECT: BANK OF INDIA AT DWARKA EXPRESSWAY BRANCH.					
SUB:- INTERIOR WORK					
ARCHITECT :- BURMAN ET.AL.					
S.NO.	DESCRIPTION	UNIT	QTY.	RATE	AMOUNT
	FURNISHING WORK				
1.0	FALSE CEILING				
	<p>Providing and fixing Gypsum false ceiling as per drawing including of providing and fixing G.I. Frame work shall comprise of G.I. perimeter channel (MF-6A) of size 0.50mm thick having one flange of 19.6mm and another flange shall be of size 29.6mm and a web of 26.6mm along with perimeter of ceiling, screw fixed to the beam to the required curvature with nylon sleeves and screws at not exceeding 610mm centers. Then suspending G.I. intermediate channel (MF-7) of size 45mm, 0.9mm thick with two flanges of 15mm each bent to the required curvature by cutting both its flanges. Suitable bracing to be provided where ever the flanges are cut with 0.9mm G.I. Flat and nuts and bolts at specific positions and thereafter at 1220mm centers with ceiling angle of width 25mm x 10mm x 0.50mm thick fixed to soffit with G.I. cleats and steel expansion fasteners as per specification of India gypsum at a distance of 2'0" c/c both ways complete with 12.5mm board and all necessary perimeter channels etc. The joints to be properly mended with paper tapes and gypsum compound all complete. The boards are to be jointed and finished which includes filling and finishing the tapered and square edges of the boards with jointing compound and fiber tape suitable for Gypsum board. A layer up to of 3.00mm thickness of Veneer Plaster is applied followed by two coats of topcoat (primer) at the face of board to give smooth seamless finish. 2 or more coats of plastic emulsion paint (roller finish) of approved shade and make shall be applied. The rate should include the full completion of the ceiling. At the time of handing over the site all necessary repairing work to be considered if required. The work to be completed as per specification , approval of the bank. No Drop or design(if any)will be considered as extra measurement it will be considered flat ceiling. (Only plan area to be measured for payment) .No extra payment will be made for the cutting of light points , stain glass,cove lighting etc. The measurement will be taken in one level , rate should include the drops also, no extra amount will be paid for the drops.</p>	SQ.FT.	585		
2.0	GRID FALSE CEILING (600mm X 600mm)				
	<p>Providing and fixing suspended false ceilingconsisting of Armstrong or equivalent make 600mm x 600mm Tiles with tegular edges , slim line suspension system grid, Classic fine textured or approved pattern , on G.I frame work Complete in all respect as per manufacture's specifications, designs and architect's approval. Rate quoted to include cost of providing support framework formed of perimeter channels for fixing light fixtures, AC grills/diffusers etc. Also to provide concealed perimeter channel support as required to support modular grid ceiling sections at junction between gypboard false ceiling and modular grid tile ceiling.</p> <p>Rates to include Providing and fixing 50 mm Metal Axiom on periphery of Modular ceiling as per the design and details of the Architects.</p>	SQ.FT.	600		
3.0	WOODEN CEILING				

	<p>Providing and fixing Wooden False ceiling with framework same as item no. 1.1 with proper MS hangers. 8mm thick Commercial ply is then fixed to ceiling section finished with flute panel of approved shade on to the framework. Screw fixing shall be done mechanically either with screw driver or drilling machine with suitable attachment. All complete as per approval of the Architect.</p> <p>NOTE:- • Falseceiling design can be stepped / curved / architectural design etc however only plan / horizontal surface shall be measured for the purpose of payment. .</p> <p>• Ceiling shall be hung from the existing slab through hanger's. Rate quoted in the tender shall be applicable for all floor levels/ all floor height including scaffolding, etc complete. The rate of falseceiling items also includes 6 mm ply backing for supporting light fixtures in the false ceiling.</p>	SQ.FT.	0		
4.0	PARTITIONS WORK				
	<p>Providing and fixing fully glazed partition including door made 12 mm thick toughened glass fixed to the floor / wall / false ceiling with patch fittings /Aluminium glass profile of Enox glazing profile EAPS- 1032 or equivalent make at bottom of the floor and the top below the ceiling.. Exposed edges of glass shall be machine cut & polished. .</p> <p>Door shall have 1" dia. 2'-0" long SS brushed finish handle (hettich Make 9250424) on both sides including heavy duty double action floor-spring HETTICH Make Cat. no. 9227856 or equivalent with steel cover plate , all accessories complete including lock etc. Cost includes cutting and making good the floor, walls, ceiling etc. for fixing floor spring and patch fittings. All complete as per approval of the Architect.</p>				
A	FIXED PARTITION	SQ.FT.	230		
B	DOOR	SQ.FT.	90		
5.0	FULL HEIGHT PARTITION - PARTLY GLAZED.				
	<p>Providing and fixing in position full height partition having overall thickness of 75mm thick approx. Partition made out of aluminum hollow section of 50mm x 50mm size 1.50 thick (Section no. 14525) of JINDAL / INDAL as internal frame structure placed horizontally & vertically in 600mm x 600mm center to center. Fixing 12mm thick Commercial ply on both sides with 1.0 mm thick laminate Sunmica make Frosty white G499 / 1499 and Orange G599 / 1599 of approved shade and make or equivalent on both the sides with groove pattern as per architect instructions.</p> <p>10mm thick toughened glass above 1'-0" /3'-0" & up to 7'-0" / ceiling fixed with The glass shall be fixed securely with Aluminium glass profile of Enox glazing profile EAPS- 1032 or equivalent at bottom of the floor and inside the ceiling as per manufacturer's specifications to the Architect's satisfaction. All edge-to-edge glass joint to be machine cut and polished and sealed with silicon sealant. Joint shall be located strictly as shown in the drawing. All complete as per approval of the Architect.</p>	SQ.FT.	145		
6.0	Providing and fixing in position full height solid partition with specification same as per item no. 5.0 but excluding glass. All complete as per approval of the Architect./Employer				
A	Both side made of 12mm thick Commercial ply finished with 1.0mm thick laminate Sunmica make Frosty white G499 / 1499 and Orange G599 / 1599 of approved make or equivalent on both the sides with groove pattern as per architect instructions.	SQ.FT.	235		
7.0	LOW HEIGHT PARTITION				

	<p>Providing and fixing in position low height partition of 2100mm / 1200 mm high with 12mm thick toughened glass as per design made out of aluminum hollow section of 50mm x 50mm size 1.50 thick (Section no. 14525) of JINDAL/INDAL as internal frame structure placed horizontally & vertically at max distance of 600mm approx c /c both ways. Fixing 12mm thick Commercial ply on both sides finished with 1.0mm thick laminate Sunmica make Frosty white G499 / 1499 and Orange G599 / 1599 or equivalent as per architect instructions. 12mm thick toughened glass as per design fixed with steam beach wood beading of finished size 1½" x 1" all along the edge.</p> <p>Item includes steam beach wood edging of size 3" x 1½" at the exposed edges of the partition. All exposed woodwork to be high gloss melamine polished. Shutter hung on 3 nos. heavy-duty SS butt ball bearing hinges of size 100 x 5.5mm with screws etc. The item inclusive Night Latch locks of Godrej make (ULTRA C2) with both side key, tower bolt etc. complete in all respect. All complete as per approval of the Architect / employer.</p>				
A	2100mm high Teller partition including door	SQ.FT.	260		
B	1200 high Partition without door	SQ.FT.	85		
8.0	10MM THIK TOUGHENED GLASS				
	<p>Glazed Paratition :Providing & fixing 10mm thk toughened clear float glass to shape for front side of the cash counters including cutting the holes, and providing & fixing TW beading polished and tinted to approved shade. (including SWO/Chief Cashier front Glass)</p>	SQ.FT.	30		
9.0	WOODEN PANELING (WALL & COLUMN)				
	<p>Providing and fixing in position paneling on existing wall including making niches shall be made out of aluminum hollow section of 50.80mm x 25.40mm size 1.20 thick (Section No. 14100) of JINDAL / INDAL as internal frame structure placed horizontally & vertically in 600mm x 600mm center to center. Frame work clad with 12mm thick Commercial ply finished with 1.00mm thick laminate in approved shade with groove pattern as per architect instructions. The item also includes 32mmx 25mm steam beech wood moulding finished with melamine polish, scaffolding etc. All complete as per approval of architect/ engineer.</p>				
A	Finished with 1.0 mm thick laminate Sunmica make Frosty white G499 / 1499 and Orange G599 / 1599 or equivalent	SQ.FT.	1300		
B	Finished with 12-15mm thick pre finished flute panel of approved shade & design . (Basic rate of panel Rs. 2000/- Sq.m). All complete as per approval of Engineer -in - charge / Architect	SQ.FT.	0		
C	Providing & fixing in position column cladding consisting of 12mm thk solid ply and 2" X 1" hard wood section finished with 6 mm thk. Laquered glass.	SQ.FT.	0		
D	<p>ACP WALL PANELLING (ATM) :- Providing & fixing in position ACP (Aluminium Composite Panel) with framing of Aluminium Tube sections of min 1.5"x 1" and 20 gauge 2'-0" C/C both ways. ACP to be in 2' wide panels or distributed equally. Panels to be fixed to the frame with 3M or equi-valent adhesive. Joints to be finished with Silicon based sealant. Minimum ACP thickness-3 mm. Aluminum foil thickness to be min 0.25 mm on both sides. Alubond, Eurobond, Fujibond, Alcobond or equivalent ISO certified or approved brands to be used. White (IVORY) & Blue to be as per bank's approval. Additional Sections to be provided to fix the Indoor AC units. Both AC units to be installed near the machine area at the highest position. The rate shall be included for providing proper access panel for ATM power point and shall have proper locking arrangement for plug point by provding additional framing. (The measurement shall be made up to false ceiling).</p>	SQ.FT.	200		
10.0	ALUMINIUM COMPOSITE PANEL				

	<p>Providing, fabricating & fixing in position external grade Aluminium Composite Panel (ACP) with framing of aluminum hollow section of 53mm x 38.10mm size 1.80 thick (Section no. 14089) of JINDAL / INDAL as internal frame structure placed horizontally & vertically in 600mm x 600mm center to center. Joint free ACP to be in minimum 600mm width panels or distributed equally as per the direction of Bank/Architects and site condition. Panels to be fixed to the frame with adhesives as per manufacturer's specification. ACP shall be of minimum 4mm thickness (0.5mm+3mm+0.5mm). .</p> <p>Colour of ACP shall be as per bank's preference. Additional Aluminium Sections to be provided to fix the AC units near the machine area at the highest position. All complete including required hardware, silicon sealant (Dow Corning 789) masking tape, scaffolding, lead, lift, as per approval & instructions of the architect/ employer. (ACP make :- Alstone / Eurobond /Alucobond or equivalent).</p>	SQ.FT.	175		
11.0	DOOR'S / WINDOWS				
	<p>Providing and fixing partly glazed door D1 38mm thick door shutter with steam beech wood chowkhat of size 85mm x 65mm approx. and sizes as per drawings having 10mm thick glass panel of size 300mmx 600mm approx. with frosted film . Door of solid core of MR board construction with well matched 1st class 8mm thick ply, exterior grade with vertical grains or cross bands on both faces of shutters sealed with Steam beech wood edging slip of finished section 1 ½" x ¾" approx. on all sides and finished as per following specification . Heavy-duty SS ball bearing butt hinges(100 x 5.5 mm (4 Nos. per shutter) with screws. Item includes hold fast ,door closer, cylindrical door locks, door stopper, melamine polishing. All complete as / approval of the Architect / employer.</p> <p>Finished in 1.0mm thick laminate Sunmica make Frosty white G499 / 1499 and Orange G599 / 1599 or equivalent on both sides.</p>				
A	Door opening 1050 x 2100mm	EACH	1		
B	Door opening 900 x 2100mm	EACH	1		
C	Door opening 750 x 2100mm	EACH	1		
12.0	<p>Providing and fixing flush door specification same as item no. 11.0 but without glass panel Finished in 1.0mm thick laminate Sunmica make Frosty white G499 / 1499 and Orange G599 / 1599 or equivalent on both sides</p>				
A	Door opening 750x 2100mm	EACH	2		
B	Door opening 900x 2100mm	EACH	0		
	<p>Note for item no. 3.2 : Ref. HETTICH Cat. 1) FOR door closer Article no. : 9227817 (2) Handle Article no. 922768 (3) Mortise cylinder lockcase Article no. 9228136 (4) Europrofile Clynder Lock Article No. 9228171 (5) Ball bearing butt hinges 102 x 76 x 3 mm article No.9287297(6) Door stooper: 9228709 (7) Cylindrical door lock 9228335</p>				
13.0	FRONT OFFICE COUNTER				
	<p>Providing and Fixing in position Froant office counter 2'-6" wide as per drawing no.(1-A,1-B,1-C,1-D & 15) Comprising of the Following complete in all respects:-</p>				
	Including side unite size : 3'-0"x1'-6"x2'-6"				
	<p>Working top made with 18mm thick Commercial ply finished with 1mm thick laminate . Outside edge of the working top small be provided with 1 1/4" x 1" Teak/steem bech wood moulding finish with melamine polish . Inside edge will be provided with 1/2" x 1" T.W. nbeading patti with melamine finish .</p>				
	<p>Vertical facia (Apron) made with 18mm thick Commercial ply finished with 1mm laminate with 1mm thick laminate with 1mm thick Groove at thick Groove at the joint of laminate of two different shades .</p>				

	Vertical drop (horizontal band) shall be provided on the facia below the working top made with 18mm thick Commercial ply finished with 1mm thick laminate with provision for concealed light. 1mm thick Groove shall be provided at the joint of two different shades of laminate.				
	Glazed partition above working top to be provided with 12mm thick clear glass cut glass cut to the standard shape fixed to partition as per fixing details and to boxing concealed S.S Finished "D" brackets as shown in the drawing The exposed edges of the glass shall be finished in mirror polish.				
	3'-10" High Boxing(10" X 10') made with 18mm thick Commercial ply finished with 1mm thick laminate including providing and fixing 6mm thick square frosted glass at a height 3'-2" above finished floor level.				
	3'-10" High Boxing(10" X 10') made with 18mm thick Commercial ply finished with 1mm thick laminate including providing and fixing 6mm thick square frosted glass at a height 3'-2" above finished floor level.				
	1'-9" high Boxing (5'x5") made with 18mm thick Commercial ply finished with 1mm laminate .				
	Vertical supports made with 18mm thick Commercial ply finished with white enamel paint.				
	Telescopic CPU stand / ready made keyboard tray shall be provided of approved model and make.				
	Footrest made with T W member of size 4" x 1 1/2" finished With french Polish.				
	Drawer units as per drawing shall be provided with multipurpose godrej locks in Each Drawer. Facia of drawer unit shall be finished with 1mm thick laminate and all other sides shall be finished with white enamel paint the drawer will be provided with handles (Stainless Steel finish) and channels as per approval of the project Consultant / Bank				
	Boxing as per Drawing made with 18mm thick Commercial ply finished with Synthetic enamel paint shall be provided below the table top 1 for electrical conduiting and at the LAN Cabling/Telephone wire conduiting .				
	The item to include all necessary hardware and fitting in stainless steel finish lipping to all edges and making provision only for electrical fitting behind the front . Vertical drop and only for electrical fitting behind the front . Vertical drop and also in the 10"x 10" boxing as shown in the drawing . also in the 10"x 10" boxing as shown in the drawing . Necessary beadings with melamine polish for fixing for fixing the glass are to be provided.	R.FT.	5		
14.0	CASH COUNTER				
	Providing and fixing in position cash counter 2'-9" wide as per drawing No (2-A, 2-B, 2-C, 2-D, 2-E, 2-F) comprising of the following.				
	Working top made with 18mm thick Commercial ply finished with 1mm laminate . Outside edge of the working top shall be provided with 1 1/4" x 1" Teak wood moulding finished with melamine polish inside edge will be provided with 1/2" x 1" T.W beading patti with melamine polish.				
	Vertical facia (Apron) made with 18mm thick Commercial ply finished with 1mm laminate with 1mm thick Groove at the joint of laminate of two different shades .				

	Vertical drop (Horizontal Band) shall be provided on the facia below the working top made with 18mm thick plywood finished with 1mm thick laminate with provision for concealed light, 1mm thick groove shall be provided at the joint of two different shades of laminate .				
	Glazed partition of 1'-4" height above working top provided with 12mm thick toughened and frosted glass besides non - transparent film from inside fixed to partition as per fixing transparent film from inside fixed to partition as per fixing details and to boxing with concealed S.S Finished "D"brackets as shown in the drawing .The exposed edges of the glass shall be finished in mirror polish.				
	Transaction top shall be provided with 12mm thick toughened glass (partly glazed partly frosted horizontally with concealed glass (partly glazed partly frosted horizontally with concealed stainless steel D bracket both exposed edges (inside and out side) shall be moulded and finished in mirror polish.				
	Glazed partition having height 1'-0" above the transaction top (in facia) shall be provided with 12 mm thick glass (clear) with cut out of 8"x4" as per drawing . The edges of cut out and top edge of glass are to be mirror polished and to be fixed to partition as per fixing details and to boxing with concealed S S finished "D" brackets as shown in glass (clear) above the slit to be fixed to partition as per fixing details. And to boxing with concealed S.S. finished 'D' brackets as shown in the drawing The exposed edges shall be finished in mirror polish.				
	7'-7" high boxing (10"X10") made with 18mm thick Commercial ply as per drawing with 1'-6" horizontal extension in the top including providing and fixing 6mm thick square frosted glass at a height of 5"-11" above finished floor level				
	1'-9"high boxing (5"X5") made with 12mm thick Commercial ply finished with 1mm thick laminate are to be provided.				
	telescopic CPU stand / ready made keyboard tray shall be provided of approved model and make.				
	Footrest made with T.W. member of size 4"X1.5" finished with french polish.				
	Drawer units as per drawing shall be provided and each drawer should have vertical partitions for keeping the currency notes and multipurpose Godrej locks. Facia of drawer unit shall be and multipurpose Godrej locks. Facia of drawer unit shall be finished with 1mm thick laminate and all other sides shall be provided with white enamel paint. The drawers will be provided with handels (stainless steel finish) and channels as per approval of the project Consultant / Bank.				
	Boxing as per drawing made with 18mm thick Commercial ply finished with Synthetic enamel paint shall be provided below the table for electrical conduiting and at the bottom for the LAN cabling / Telephone wire conduiting.				
	The item include all necessary hardware and fitting in stainless Steel finish.lipping to all edges and making provision only for electrical fitting behind the Vertical drop and also in the 10"X10" boxing as shown in the drawing. Necessary beadings with matching melamine polish for fixing the glass are to be provided as per drawing / as per directed.	R.FT.	10		
15.0	BRANCH MANAGER TABLE				

	<p>Providing and fixing in position Branch Manager table of size (6'-0" x 3'-0") as per drawing no..... Including Side storage (3'-0"x1'-6"x2'-6") (Credenza) by using 18mm thick Commercial ply for top and 18mm thick Commercial ply for all other horizontal thick plywood for top and 18mm thick Commercial ply for all other horizontal and vertical member Telescopic CPU stand ready made keyboard tray shall be provided of approved model and make footrest made with T.W. member of size 4" x 1 1/2" finished with french polish. Side storage (Credenza) as per drawing shall be provided . Facia of side storage (Credenza) shall be finished with 1mm laminate as shown in the drawing and all other sides shall be laminate as shown in the drawing and all other sides shall be finished with white enamel paint . The side storage (Credenza) shall be provided with handles (Stain less finish) and channels as per approval of the project consultant / bank. All exposed plywood surfaces to be finished with 1mm thk. Laminate of approved make & shade and all exposed edges of table top & 19mm thick Commercial ply Verticals to have 1" x 1/4" T.W. Lipping . All exposed T.W. Sections to be melamine and internal surfaces to have white enamel paint as directed . Itam to include 19mm thick Commercial ply boxing all necessary hardware and fittings in Stainless steel finish lipping to all edges etc. complete in all respects. . The work to be completed as per design approval of the architect.</p>	Nos	1		
16.0	OFFICER TABLE				
	<p>Providing and fixing in position Branch Manager table of size (6'-0" x 3'-0") as per drawing no..... Including Side storage (3'-6"x1'-6"x2'-6") (Credenza) by using 19mm thick Commercial ply for top and 19mm thick Commercial ply for all other horizontal thick plywood for top and 19mm thick Commercial ply for all other horizontal and vertical member Telescopic CPU stand ready made keyboard tray shall be provided of approved model and make footrest made with T.W. member of size 4" x 1 1/2" finished with french polish. Side storage (Credenza) as per drawing shall be provided . Facia of side storage (Credenza) shall be finished with 1mm laminate as shown in the drawing and all other sides shall be laminate as shown in the drawing and all other sides shall be finished with white enamel paint . The side storage (Credenza) shall be provided with handles (Stain less finish) and channels as per approval of the project consultant / bank. All exposed plywood surfaces to be finished with 1mm thk. Laminate of approved make & shade and all exposed edges of table top & 19mm thick Commercial ply Verticals to have 1" x 1/4" T.W. Lipping . All exposed T.W. Sections to be melamine and internal surfaces to have white enamel paint as directed . Itam to include 19mm thick Commercial ply boxing all necessary hardware and fittings in Stainless steel finish lipping to all edges etc. complete in all respects. measurement will be taken upto the false ceiling visible height in case of full height partition. The frame work will be clad with 12mm thick Commercial ply both sides and to be finished with approved 1 mm laminate (color with vertical grain) as per design with adhesive. 3" high laminated skirting to be fixed bottom side of the partition. Extra frame work to be fixed for fixing glass. In the glazed partition 10mm thk. Etched glass with sand blasting/ granular blasting to be provided duly fixed with . wooden lipping 37mm x 19 mm all complete duly polished. The work to be completed as per design approval of the architect.</p>	Nos	3		
16.0	SIDE & BACK UNIT				

	Providing and fixing LOW HEIGHT STORAGE / BACK STORAGE/OVER HEAD 400 mm depth made out of 19mm thick Commercial ply finished with 1.0mm laminate in all exposed areas and top shall be 1.5 mm thick . The drawers to be made out of 19mm thick Commercial ply and cladded with 1.0mm laminate and bottom made out of 6mm thick Commercial ply duly painted in matching tone and it should play on drawer sliding channels . The shutters to be made out of 19mm thick Commercial ply wood and should play on drawer sliding castors on powder coated channels. The necessary locks , handles, etc to be provided . 3" x1/2 wooden skirting to be provided duly polished as per matching tone all along the visible areas. Inside of the unit to be 1.0 thk laminate finish. All the exposed edges of the boards/ply woods to be coverd with woden lippings/mouldings duly polished all complete. The work to be completed as per approval and specification of the Architect.	SQ.FT.	120		
17.0	STORAGE				
	Providing and fixing Full /Low height Cabiner 400mm deep made out of 19mm thick Commercial ply with 1.0mm laminate in all exposed areas . The Shutter to be made out of 19mm thick Commercial ply in the front cladded with 1.0mm laminate(color, vertical grain) . and bottom made out of 6mm thick Commercial ply in matching tone and shelves 19mm thick Commercial ply to fixed inside storage. The shutters to be made out of 19mm thick Commercial ply . The necessary locks , handles, etc to be provided . 3" x1/2 wooden skirting to be provided duly polished as per matching tone all along the visible areas . Inside of the unit to be 1.0 thk laminate finish . All the exposed edeges of the boards/plywoods to be coverd with wooden lippings/moul				
A	FULL HEIGHT STORAGE 8'-6" HEIGHT	SQ.FT.	0		
B	LOW HEIGHT STORAGE 4'-0" HEIGHT	SQ.FT.	50		
C	OVER HEAD STORAGE 2'-6" HEIGHT	SQ.FT.	0		
D	MAIN ELECTRICAL PANEL STORAGE:- Providing and fixing of Main panel storage of 19mm thick Commercial ply shutter of approved make finished with laminate on outer surface 1.0 Thk. 12.5 mm thick cement based bison board finish on all internal surface with stainless steel louver of (SS 304 grade). Louvre perforation and necessary hardware complete as per details. All as per the design and instructions Bank. (This item includes removal of existing work before carrying out the new work. No extra payment will be made against the removal work.) Note: Only front elevation area to be measured for payment.	SQ.FT.	70		
	NOTE:- For Item no.. 16,17 Front area shall be measured for the purpose of measurment. For hardware (Ref Hettich (1) Autoclosing hinges Artical No. 9281432 & 9281434				
18.0	WRITING DESK, CHEQUE BOX & SUGESTION BOX				
	Providing and placing writing desk of size 600mm x 300mm and shape as per drawings and made of 19mm thick commercial ply finished in 1.0mm thick laminate.Top shall have 12mm thick clear float glass with vertical divisions below for keeping forms. Shutter below shall be partly glazed having 6mm thick clear float glass. All exposed edges of ply sealed with steam beech wood beading of size ¼" x ¾". All beading and exposed wood shall be melamine polished and non-laminate surface to be finished with two or more coats of spirit polish. All complete as per approval of the Architect / employer.	EACH	1		
19.0	NOTICE BOARD				
	roviding and fixing soft board with necessary framework with 12mm BWR plywood on top 12 jolly board to be fixed finished with fabric @Rs80 , with necessary mouldings duly polished along the periferi. All as per the design and instructions Bank. (Size :- 6'-0" x 3'-0")	EACH	2		
20.0	DRESSING TABLE				

	Providing and placing dressing table of size 400 x 600x 600mm with small drawer at top made of 19mm thick Commercial ply finished in 1.0mm thick laminate. All exposed edges of Commercial ply sealed with steam beechwood beading of size ¼" x ¾". All complete including melamine polishing to wood work. All as per drawing, approval and instructions of the Architect/ employer.	EACH	1		
21.0	ROLLER BLINDS				
	Providing and fixing Roller blinds of approved shade consisting of control unit, idler, brackets, operating chain, fixing brackets, roller tube and load bar complete as per directions of Architect / employer. Make:- Vista / Peritex / Winfab / MAC or equivalent	SQ.FT.	200		
22.0	PLANTER BOX				
	Providing and placing in position planter box of size 600mm wide & 450mm high made of 19mm thick commercial ply finished with 1.0mm thick laminate . Exposed edges of board finished with 6mm thick steam bech wood lipping . All wood work and veneer shall be finished with two or more coats of PU polish over one coat of sealer. All complete as per approval of architect / employer.	EACH	0		
23.0	GLASS SHELVES				
	Providing and fixing 12mm thick glass shelves of size 450mm long 150-200mm wide for trophies display fixed with SS brackets complete in all respect as per banks approval and instruction.	EACH	6		
24.0	WALL PUTTY				
	Providing and applying wall putty of 2 mm thickness over plastered surface to prepare the surface even and smooth complete. The rates are inclusive of scaffolding staging etc. for any height and for plane as well as for architectural surface. (Approved makes- Birla White, Asian paints, JK or equivalent)	SQ.FT.	2400		
25.0	ROYAL LUSTER PAINT				
	Providing and applying 2 or more coats of Royal Luster Asian Paints-Morning Glory-0765 or equivalent make in all internal walls all complete including carrying out of necessary surface preparation , applying 01 or more coats of primer including scaffolding etc. after thoroughly brushing the surface to remove all the dirt and all loose powder free from mortar dropping and other foreign material and sand paper smooth etc. at all heights and locations complete in all respects and as per instructions of Architect / Engineer. Rate shall include required protection by Covering the existing furniture by plastic sheet so as to avoid any damage and keeping the surface intact including complete cleaning after completing the painting, removing painting marks and cleaning the surface. All complete as directed by the Architect. (Royal Luster Asian Paints-Morning Glory-0765 or Nerolac / Dulux / Berger or equivalent make)	SQ.FT.	3600		
26.0	SYNTHETIC ENAMEL PAINT				
	Providing and applying two or more coats of synthetic enamel paint of approved shade on surfaces of approved shade of Asian paints or equivalent make, as per the manufacturer's specifications to give a smooth surface including scrapping and removing existing paint and preparing the surface with putty etc. and providing priming coat etc. complete in all respect as specified and as directed by the Architect / Engineer-in-charge. The rates are inclusive of scaffolding staging etc. for any height and for plane as well as for architectural surface. All complete as per approval and instructions of the Architect / Engineer-in- charge. (NC PAINT in silver colour)	SQ.FT.	800		
27.0	FROSTED FILM				
	Providing and fixing frosted / striped / designer glass film of 3M, Avery Dennison or equivalent (basic rate of film Rs. 600/ Sq.m.) on existing glass as per manufacturer's specification. All as per drawing, approval and instructions of the Architect / Eingneer-in-charge.	SQ.FT.	125		
	TOTAL AMOUNT				

PROJECT: BANK OF INDIA AT DWARKA EXPRESSWAY BRANCH.					
SUB:- ELECTRICAL WORKS					
ARCHITECT :- BURMAN ET.AL.					
SL No	PARTICULARS	UNIT	QTY	RATE	AMOUNT
1	Making temporary connections and shifting of points all across the Branch and for workstations (Electrical, UPS and telephone) to enable smooth functioning of the branch during renovation all complete as per the instructions of Bank's Engineer/ Architect. Item to include supplying all wires, cables, conduits etc. for the same. Nothing extra shall be payable in this regard	0.00	Job		
2	SITC of 3 No 100 Amps, TPN MCCB (25 KA) with standard enclosure as per manufacturer specification or as approved by the architect/ Bank's Engineer.	1.00	Set		
3	ELECTRICAL PANEL Design, manufacture, providing, storing & installing in position, effecting proper connection, testing and commissioning of panel made of 16 SWG, CRCA sheet steel. It shall be dust and vermin proof. It shall have compartmentalized construction with bus bar chambers, cable alley, cable glands plate etc. as required, duly painted from inside as well outside. It shall have the following: MAIN PANEL: 1 No.100 Amp. TPN, MCCB (25 KA breaking capacity), Bus bars 100 Amp., 3 phase, 4 strips, 415 volts, 50 Hz. copper busbars with colour coded PVC heat shrinkable sleeves. <u>There should be 2 sets of BUS BAR in such a way that AC load should not be connected to GENERATOR power.</u> 100 Amp. Changeover Switch Instruments: Digital Multi function Meter of standard make for displaying Input Voltage, Ampere, Power factor, KWH used with CTs.	1.00	No.		
	OUTGOING: 2 Nos. 32 Amp. TP MCB (For LDB, PDB, Branch UPS, Inverter and Spare Feeder) from Generator Powered Bus. 2 Nos. 63 Amp. TP, MCB (For AC DB and Spare Feeders) from Non-Generator Powered Bus. 3 Nos. 32 AMP DP MCB. 3 Nos (for Glow Sign board, Strong Room, and spare feeder) from Generator Powered Bus. The design of panel should be got approved by the Architect before manufacturing. Also, the provision for 1/2 spare outgoing should be considered for future expansion. The job shall be completed to the satisfaction of the Bank.				
4	UPS I/P, O/P AND DISTRIBUTION & INVERTER INPUT & DISTRIBUTION				
a.	SITC of 32/40 Amp. TP MCB in encloser Double Door complete (Branch and Inverter Incomers) complete in all respects as required	3.00	Nos.		
b.	SITC of 20/32 AMP Modular plug & socket along with MCB & plug top complete as per requirement and satisfaction of Bank. (2 for Branch's UPS Input, 2 for Branch's UPS Output)	6.00	Nos.		
c.	SITC of 12 WAY SPN Double Door DB complete with 1 No. 40 AMP DP MCB as incomer and 12 NOS. 6-10 AMP SPMCB as outgoing for Branch UPS power distribution to Computer points on Staff Counters / Tables.	1.00	No.		

d.	SITC of 8 WAY SPN Double Door DB complete with 1 No. 32 AMP DP MCB as incomer and 6 NOS. 6-10 AMP SPMCB as outgoing for UPS power distribution points for ESSENTIAL LOADS like CCTV System, Fire & Burglar Alarm Systems, Networking Rack, ATM and select Light points powered by UPS. Three way LED indicator lamps to be included with DB for power load , AC load and UPS load to be located in front of CCTV camera.	1.00	No.		
f.	SITC of 40/63 Amp. Rotary Phase selector switch complete with RYB indication in enclosure for Branch's UPS input power network and Inverter. Complete in all respect as required	1.00	No		
5	RAW POWER & FAN, LIGHTING DB & AC DISTRIBUTION BOARD				
a.	SITC of 4 WAY HTPN DB IP43,Iko9, complete with 1 No. 63 AMP TP MCB as incomer and 12 NOS. 6-32 AMP. SPMCB for out going as LDB, complete in all respect as required.	1.00	Nos.		
b.	SITC of 6 WAY HTPN DB IP43,Iko9, complete with 1 No. 63 AMP TP MCB as incomer and 18 NOS.18/20 AMP. SPMCB for out going as PDB & AC DB complete in all respect as required.	1.00	Nos.		
c.	SITC OF 4-way V-TPN DB (AC DB/ Power DB) Incomer : 1 No. 63 Amp TPN (10 KA) MCCB Outgoing : 2 Nos. 32 Amp (10 KA) TP MCB : 6 Nos. 16/25 Amp (10 KA) SP MCB	1.00	Nos.		
6	CABLES				
	All cables / wires shall be routed through PVC conduits / bends / elbows etc., as required, of appropriate dia. The conduits shall be clamped firmly to the walls / columns / pillars etc. with clips / clamps and fasteners rigidly even if above false ceiling.				
	Complete job shall include cutting chiseling in walls, floor and making good of all chases / cuts etc. with combination of cement-mortar, including painting with type and shade of existing wall. The work shall be completed to the satisfaction of Bank. NO CABLE / WIRE / CONDUIT SHALL BE VISIBLE IN THE BRANCH HALL / CUSTOMER LOBBY / STAFF WORKING AREA.				
a.	SITC of 3.5 Core 50.0 Sq.mm Aluminium conductor Armoured Cable for service line connection up to Kit kat fuse unit complete in all respect as required.	30.00	Mtr.		
b.	SITC of 3.5 Core 35.0 Sq.mm Aluminium conductor Armoured Cable for service line connection up to Kit kat fuse unit complete in all respect as required.	10.00	Mtr.		
c.	SITC of 4 core 6.0 Sq.mm Copper conductor Unarmoured Cable from main Panel to (a) LDB (b) PDB (c) Branch UPS input power supply. Note: In case inverter is present at the branch, the wiring from LDB should be with 2x6.0+1x2.5 sqmm wiring mentioned below and not with 4 core 6.0 Sq.mm Cable	35.00	Mtr.		
d.	SITC of 2 runs of 6.0 Sq.mm and 1 no. of 2.5 Sqmm FRLS PVC Insulated Multistrand Copper conductor wire from selector switch to UPS to UPS Distribution boards	35.00	Mtr.		
e.	SITC of 4 core 10.0 Sq.mm Copper conductor Unarmoured Cable from main Panel / Non Generator power Bus to (a) AC DB (b) Inverter	45.00	Mtr.		
f	SITC of Sub main Wiring for Strong room, Single Phase AC and Glow Sign Board with 2 No. 4.0 Sq.mm and 1 No. 2.5 Sq.mm Multistrand Copper conductor FR pvc/ xlpe insulated Wire in required dia pvc conduit complete in all respects as required.	40.00	Mtr.		
g	SITC of 2 runs of 10.0 Sq.mm and 1 no. of 2.5 Sqmm FRLS PVC Insulated Multistrand Copper conductor wire from selector switch to inverte:	35.00	Mtr.		

h	SITC of 2C x 2.5 Sqmm copper earth wire from 6 way DB to network rack , CCTV Fire alarm etc	35.00	Mtr.		
i	SITC of 2C x 1 Sq mm copper wire from main panel to 3 way LED indicator	35.00	Mtr.		
j	Inverter Wiring :- 2*1.5 mm pvc insulated copper wire (FRLS). laid in appropriate pvc/ ms conduit etc. from. LDB. to each switch board. (Light switch board only).	150.00	Mtr.		
7	AC (Split and Cassette) POINT				
a.	SITC of AC Point Wiring with 2 No. 4.0 Sq.mm and 1 No. 2.5 Sq.mm Multistrand Copper Wire & Modular plug & Socket with 10/16/25 Amp. SPMCB complete in all respect as required by the Bank (for 1.0 / 1.5 Tr Hi-Wall Split ACs) The wiring shall be done form DB to indoor or outdoor as per requirement at site	3.00	Nos.		
b.	SITC of AC Point Wiring with 2 No. 6.0 Sq.mm and 1 No. 2.5 Sq.mm Multistrand Copper Wire & Modular plug & Socket with 20 Amp. SPMCB complete in all respect as required by the Bank (for 2.0 Tr Hi-Wall Split / Cassette ACs)	3.00	Nos.		
c.	S & I of 40/63A (TPN/DP), MCB in sheet metal water proof IP-55 enclosure for giving supply to HVAC machines/equipt.	0.00	No.		
8	EARTHING				
a.	Preparation and commissioning of earth pits with PIP technology GEL type 50mmdia 3000mm long earth electrod. (One Dedicated Earthing for ATM UPS, Branch UPS and main panel	3.00	Nos.		
b.	SITC of Earthing conductor from earth terminal to load point with 6.0 sq mm multstrand copper conductor FR pvc /XLPE insulated cable in required dia pvc conduit complete in all respect as required	130.00	Mtr.		
9	UPS POINT	12.00	Nos.		
	Supply & Installation of point wiring for UPS or stabilized power plug points on workstations / table for computers using 3 X1.5 Sq.mm copper conductor multi starnd FR PVC sheathed flexible wire including PVC conduite laid floor raceways/conduit and taken upto table top using PVC rigid or flexible conduits run within wooden/metal partitions. Each point consisting of 1 No. Phase Indication light,3 Nos 6A , 5/6 pin sockets & wired together forming one point. The earth wire of green color only.				
10	RAW POWER POINT				
	Same as serial no.1, but providing power point by using 2*4.00 sq.mm. PVC insulated 1100 V grade copper conductor wire with independent 1*4.0 sq.mm earth wire from D.B. to first point (Primary Point) and first to second point with 2*2.5 sq.mm. PVC insulated 1100 V grade copper conductor wire and 1*2.5 earth wire (Secondary Point). All wiring is to be provided in PVC conduit of suitable size. Each power point (Primary or Secondary) must include providing and fixing of a dual socket combination of 1 no. 16 Amp 6 –pin socket with 16 Amp. switch & 1 no. 6 Amp 5-pin socket with 6 Amp. switch. The switches should be Modular type switch / socket / plate etc. complete assembly).				
	There shall be a maximum of 2 points per circuit				
	NOTE: The power point, complete as mentioned above, shall be placed on the low ht. / full ht. partition above the tables / counters at a suitable place to ensure convenient accessibility for staff.				
A	Primary Point	12.00	Nos.		
B	6 AMP switch (Switch Board)	12.00	Nos.		
11	LIGHT/FAN POINT				

	Supply & Installation of concealed point wiring using 600v grade 1.5 Sq.mm copper conductor PVC insulated wires (with proper R,Y,B color code) pulled through heavy gauge PVC conduits laid concealed over false ceiling including 2 Nos. 2.5 sqmm circuit wires from the relevant DB and also including 2.5 sqmm green color copper earth wire and switch plate, switches, etc. as approved by the Bank's Engineer/Architect.				
a.	1 light by 1 switch	25.00	Nos.		
b.	2 light by 1 switch	10.00	Nos.		
c.	3 light by 1 switch	7.00	Nos.		
d.	Ceiling Fan Point including the cost of 6A Switch along with 5 step electronic fan regulator.	2.00	Nos.		
e.	Wall Fan Point along with 6 AMP switch	10.00	Nos.		
f.	Exhaust Fan Point along with 6 AMP switch	3.00	Nos.		
g.	Call Bell Point	1.00	Nos.		
12	FIXTURES				
	Supplying, installation with hanging support , testing and commissioning of following light fixtures with electronic Ballasts, Tubes, lamps, all fixing materials including connecting wires etc. all complete as per the directions of Engineer-in-charge.(all Commercial LED Light Fixures should be covered with minimum 3 Years onsite replacement warranty)				
a.	FULL GLOW 2X2 LED 36W Ultra slim Smart Panel complete with driver of make As specified in tender document or approved by bank	20.00	Nos.		
b.	LED 18/20 watt Tube Light with all accessories.make As specified in tender document or approved by ARCHITECT OR BANK	13.00	Nos.		
c.	supplying , fixing ,testing and commissioning of 15 W LED commercial type down lighter of make As specified in tender document or approved by ARCHITECT OR BANK	0.00	Nos.		
d.	LED Strip having lighting 15W per 5 M with driver and necessary installation fittings Led strip light (5mtr.) make As specified in tender document or approved by ARCHITECT OR BANK	33.00	R.Mt.		
e.	ENDURA LIGHT SQ SWIVEL - 3 W LED commercial type Spot lighter of make As specified in tender document or approved by ARCHITECT OR BANK	0.00	Nos.		
f.	LED Profile Light with aluminium cover & PVC cover length for cove lighting 15W per 5 M with driver and necessary installation fittings Led strip light (5mtr.) make As specified in tender document or approved by ARCHITECT OR BANK	0.00	R.Mt.		
g.	LED Focus Light - 10 W LED commercial type Focus lighter of make As specified in tender document or approved by ARCHITECT OR BANK	0.00	Nos.		
h.	S/I/T/C Metal body Wall mountaig fan 450 mm dia 230 volt A.C.	10.00	Nos.		
i.	Supply &fixing of Ceiling fans 1200 mm double ball bearing make As specified in tender document or approved by ARCHITECT OR BANK with required down rod and hanging arrangement	2.00	Nos.		
j.	Supply & fixing of 230 mm exhaust fan 'Ventilair DX W' with self closing louvers and plastic body with all accessories etc. complete of make As specified in tender document or approved by ARCHITECT OR BANK	3.00	Nos.		
k.	SITC of Call Bell.	1.00	No.		
	GRAND TOTAL (Rs.)				

PROJECT: BANK OF INDIA AT DWARKA EXPRESSWAY BRANCH.					
SUB:- DATA SYSTEM & TELEPHONE WIRING					
ARCHITECT :- BURMAN ET.AL.					
S.No.	ITEM	QTY	UNIT	RATE	AMOUNT
	TELEPHONE SYSTEM				
1	Wiring for telephone points with 2 pair 4/5 pair .51mm dia ATC (annealed tinned Cu wire) with PVC insulated PVC sheathed telephone cable from tag block to the point including providing ferrules at both ends and termination at both ends including providing & fixing RJ 11 outlet, faceplate and mounting box complete of modular type (where 2 such points are shown, 2 such wires shall be provided) This work includes providing PVC conduits in chases from the raceway to the point. (1 each for branch manger, assistant branch manager & server room)	8	nos.		
2	Supplying, laying, effecting terminations, testing and commissioning of 0.51mm dia Cu. Conductor, twisted , colour coded with polythene capor barrier, telephone cables in the existing tray or in conduit including providing &fixing conduit pipe or cable tray as required from building tag block to the floor as required.				
(a)	1x10 pair armoured cable from telephone connection in the premises to the crone box	25	rmt		
(b)	Supplying & fixing 20 pair krone tag block with enclosure.	1	nos.		
	DATA SYSTEM - CONDUITING & CABLING				
1	Providing and laying UTP CAT 6 data cable for nodes through 25mm dia PVC conduit through floor, wall and partitions etc including all necessary materials from main Hub to building tag block (BSNL)	30	rmt		
2	Wiring for computer networking from I/O hub to computer workstation with UTP Cat -6 computer cable including providing ferrules at both ends and termination at both ends including providing & fixing frame for with shutter , RJ 45 outlet, faceplate and mounting box complete of modular type, This work includes providing PVC conduits (1/2" , 3/4" size or as required) in chases from the I/O hub to the point.The cost includes testing, commission etc complete. Note : Do not run more than more than 3 wire in single pipe & should be concealed	16	nos.		
3	Supply of CAT-6 Dlink Patch Cord 7 ft	16	Nos.		
4	Supply of CAT-6 DLink Patch Cord 3 ft	16	Nos.		
5	Supply/Fixing of CAT-6 Jack Panel 24 Port	1	Nos.		
6	Size19" Rack 9U with Glass Door , Locking system Make: APW	1	Nos.		
7	S/F 24 Port D Link switch	1	No.		
	TOTAL				

PROJECT: BANK OF INDIA AT DWARKA EXPRESSWAY BRANCH.					
SUB:- AC WORK					
ARCHITECT :- BURMAN ET.AL.					
SL No:	PARTICULARS	UNIT	QTY	RATE	AMOUNT
<u>1</u>	Supply of Air cooled Hi Wall Split AC type Units Comprising Of: (3 STAR)				
<u>A</u>	3-Star rated Hi-wall split airconditioner of 2.0 TR capacity	Each	3		
<u>B</u>	3-Star rated Hi-wall split airconditioner of 1.5 TR capacity	Each	2		
<u>C</u>	3-Star rated Hi-wall split airconditioner of 1.0 TR capacity up to 3 meter copper pipes	Each	1		
<u>2</u>	Installation testing comisioning of Hi -Wall Split AC				
<u>A</u>	Hi -wall Split ac	Each	6		
<u>3</u>	Copper Pipes				
	Charges for providing additional copper pipes (one circuit) for the above split units with necessary insulation and with adequate pvc insulated copper wire from indoor to outdoor units concealed and taken through beyond the standard 5 mtr length.	Rmt	85		
<u>4</u>	DRAIN PIPING				
	Charges for providing additional 25mm dia heavy duty PVC drain piping with all necessary fittings duly insulated with 9mm thick nitrile rubber pipe insulation drain pipe concealed / surface mounted and taken through wall / partition beyond the standard 5m length for the above split units.	Rmt	75		
<u>5</u>	STABILIZERS				
<u>A</u>	Supply, installation, testing and commissioning of wall mounting 4KVA stabilizers for 1.5Tr & 1.0Tr Hi-Wall Split Air Conditioning units with input voltage range of 170-270 Volts and output 220 +/- 10% as required.	Each	3		
<u>B</u>	Supply, installation, testing and commissioning of wall mounting 5KVA stabilizers for 2.0Tr Hi-Wall Split / Cassette type Air Conditioning units with input voltage range of 170-270 Volts and output 220 +/- 10% as required.	Each	3		
<u>6</u>	Electrical Cable :-				
	Providing & fixing of 2.5 Sqmm wiring interconnected electrical indoor & outdoor unit as req. complete as per design & wiring between specification of manufacturer.	Rmt	95		
<u>7</u>	Providing and fixing standard powder coated support brackets & including grille gauge with locking arrangemnet for the above split / cassette units including fasteners and other accessories as required.				
	For split air conditioner	Each	6		
<u>8</u>	TIMER				
	Supplying and fixing 0-24 hrs electronic timer with 2nos 25A SP MCBs, 2 nos 25A TP contactors completely wired housed in a suitable powder coated enclosure with hinged door and mounted on wall with all interconnections. (for ac units in System Room)	No	0		

2	Civil Work For cutting Chisling Plastering of walls to conseal copper pipe, Drain pipe & Electrical wire with plaster finish.	LS	1		
	TOTAL				

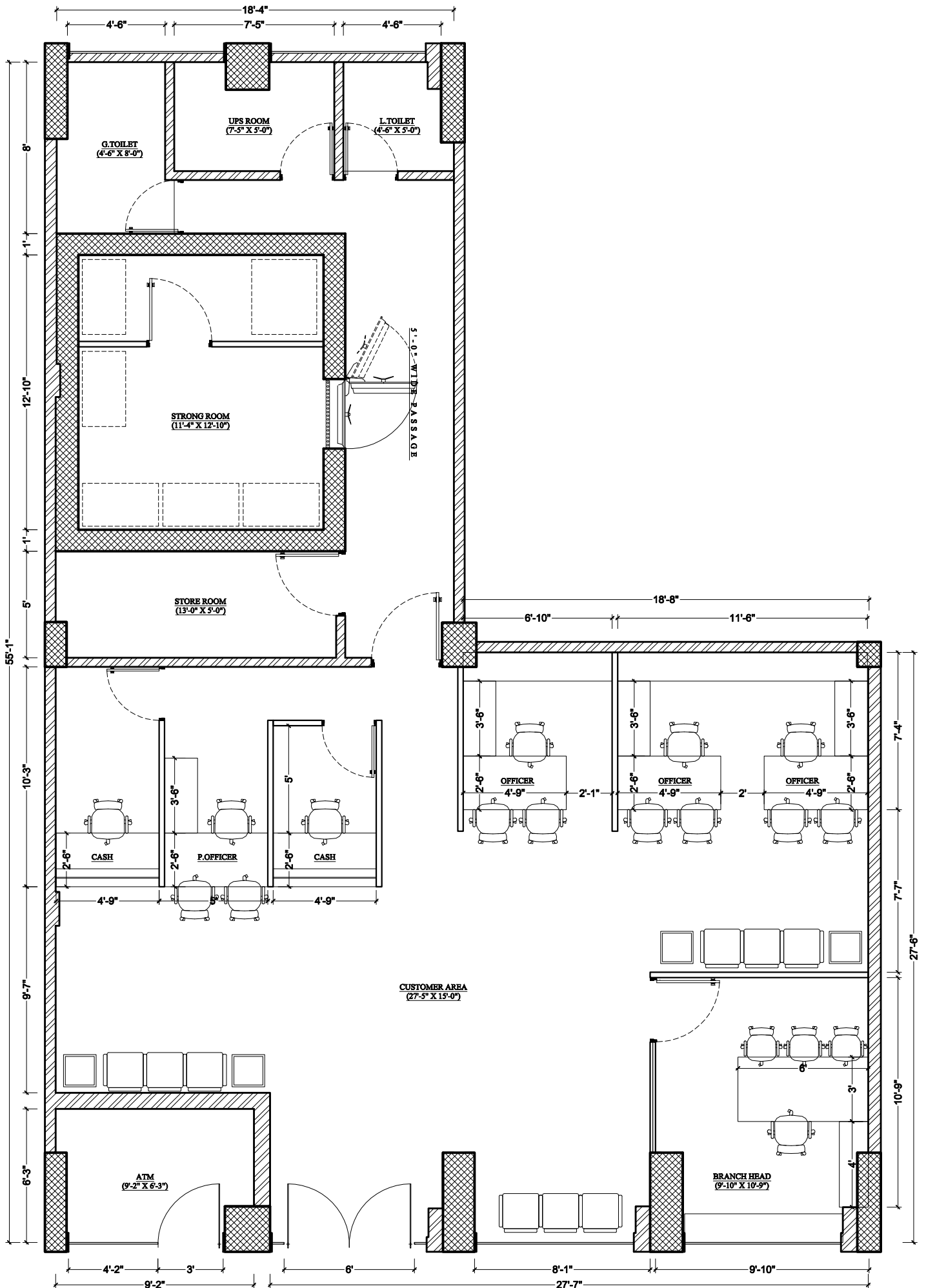

PROJECT:-

**PROPOSED INTERIOR FURNISHING
WORK FOR BANK OF INDIA AT
DWARKA EXPRESSWAY BRANCH.**

SHEET TITLE:

**REVISED INTERIOR LAYOUT PLAN
FOR GROUND FLOOR**

DRW NO:- BETAL/BOI/DE/IR/AR/01

1. This Drawing is the property of Burman ETAL. No
portion of this drawing should be copied or used
elsewhere without the permission of the Architect.

2. Other similar drawings to be submitted and should not

OPTION -02

Date:- 07.03.2025.

Dealt :- Deepak Singh Negi

Checked :- J. Burman Roy

Revision No Date Description





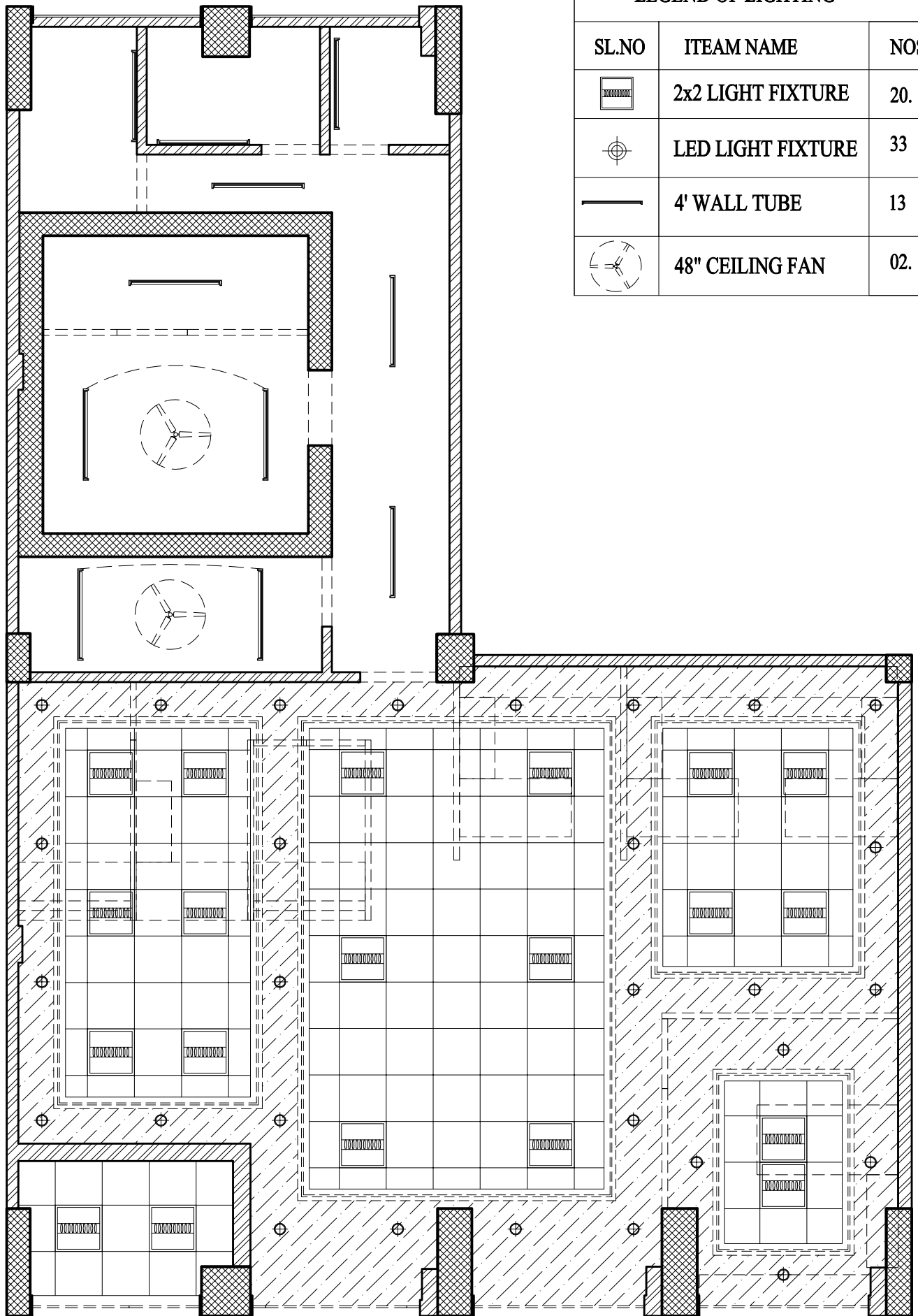

BURMAN ETAL

Architecture .Interior .Engineering.QAQC
Villa No:- 05, Basement, Block-2, Eros Garden,
Charmwood Village, Surajkund Road,
Faridabad, Haryana-121009,
Tel : 0129-4876589, (M) : 9811210589, 8800147589.
Email:- burmanetal2008@gmail.com.



LEGEND OF LIGHTING

SL.NO	ITEAM NAME	NOS.
	2x2 LIGHT FIXTURE	20.
	LED LIGHT FIXTURE	33
	4' WALL TUBE	13
	48" CEILING FAN	02.

PROJECT:-

**PROPOSED INTERIOR FURNISHING
WORK FOR BANK OF INDIA AT
DWARKA EXPRESSWAY BRANCH.**

SHEET TITLE:

**REVISED INTERIOR LAYOUT PLAN
FOR GROUND FLOOR**

DRW NO:- BETA/BOI/DE/RE/AR/01

1.This Drawing is the property of Burman ET.AL. No
portion of this drawing should be copied or used
elsewhere without the permission of the Architect.

2. Other condition, dimension to be followed and should not

OPTION -02

Date:- 07.03.2025.

Dealt :- Deepak Singh Negi

Checked :- J. Burman Roy

Revision No Date Description



BURMAN ET.AL
Architecture .Interior .Engineering.QAQC
Villa No:- 05, Basement, Block-2, Eros Garden,
Charnwood Village, Surajkund Road,
Faridabad, Haryana-121009,
Tel : 0129-4876589, (M) : 9811210589, 8800147589.
Email:- burmanetal2008@gmail.com.

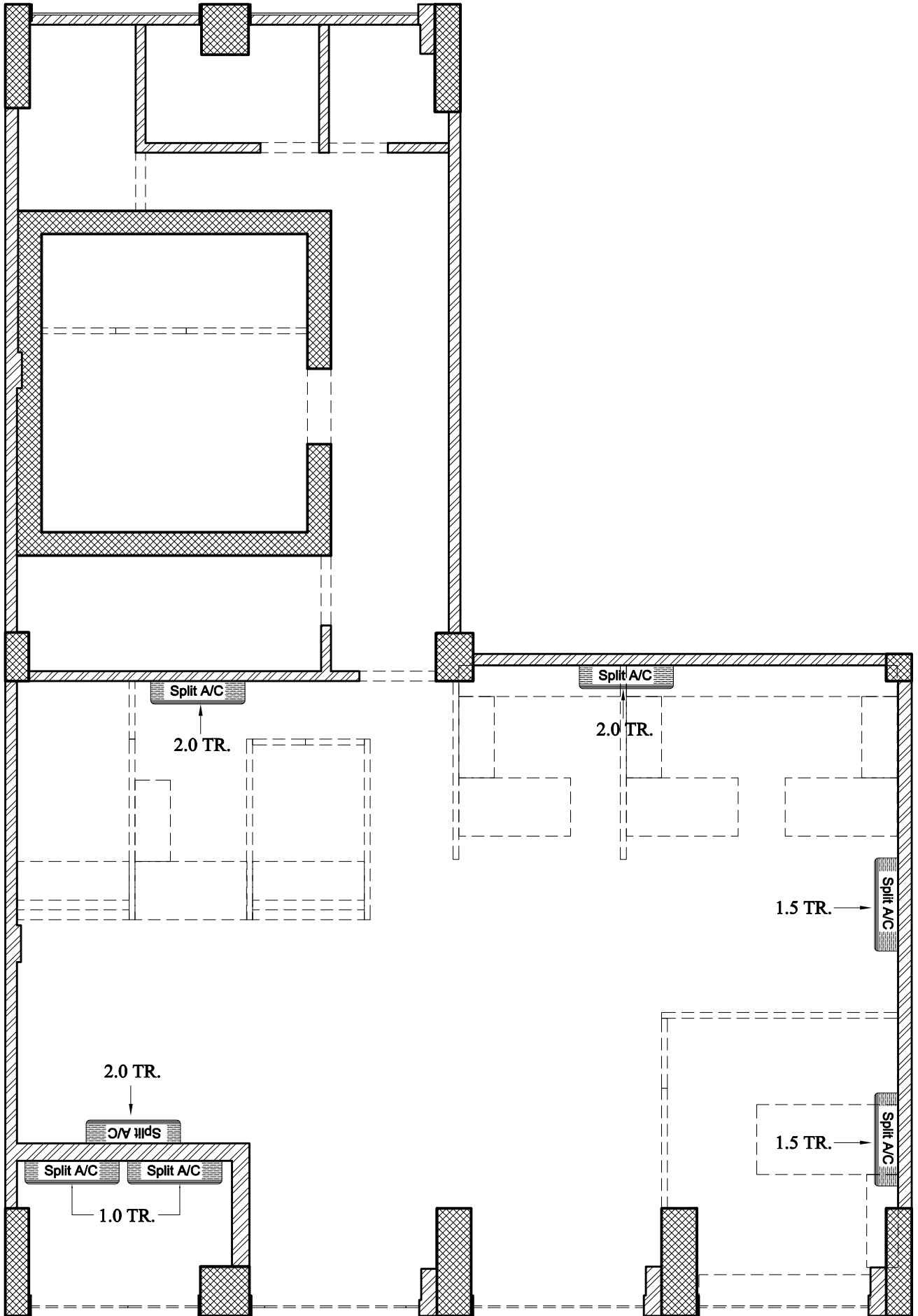

PROJECT:-

**PROPOSED INTERIOR FURNISHING
WORK FOR BANK OF INDIA AT
DWARKA EXPRESSWAY BRANCH.**

SHEET TITLE:

**AC LAYOUT PLAN
FOR GROUND FLOOR**

DRW NO:- BETAL/BOI/DE/IR/AR/01

1. This Drawing is the property of Burman ETAL. No
portion of this drawing should be copied or used
elsewhere without the permission of the Architect.

2. Other conditions, alterations to be followed and should not

Date:- 07.03.2025.

Dealt :- Deepak Singh Negi

Checked :- J. Burman Roy

Revision No Date Description



BURMAN ETAL

Architecture .Interior .Engineering.QAQC
Villa No:- 05, Basement, Block-2, Eros Garden,
Charmwood Village, Surajkund Road,
Faridabad, Haryana-121009,
Tel : 0129-4876589, (M) : 9811210589, 8800147589.
Email:- burmanetal2008@gmail.com,